

PLAN 1:50

project	PROPOSED TINY HOUSE @ TINY HOMES,		
client	BRAD YATES		
drawn:	A.M.	scale:	as shown
checked:	A.M.	date:	JUNE26
		Council	HCC
		ref:	2023-017

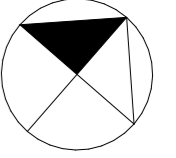

abn: 98 641 681 798  
 e: info@plandrew.com.au  
 m: 0413 933 613  
 a: po box 5081  
 old toongabbie nsw 2146



**A000**

This document is COPYRIGHT and the property of Plandrew. It is not to be retained, copied or used without the prior written permission of the author. All dimensions must be checked on-site prior to the commencement of any works. Any discrepancies are to be brought to the attention of Plandrew.

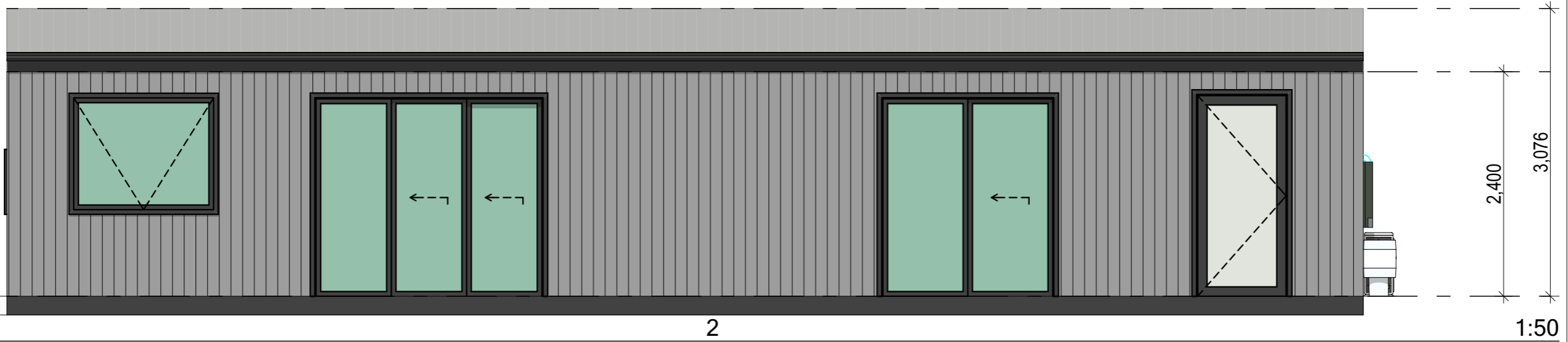
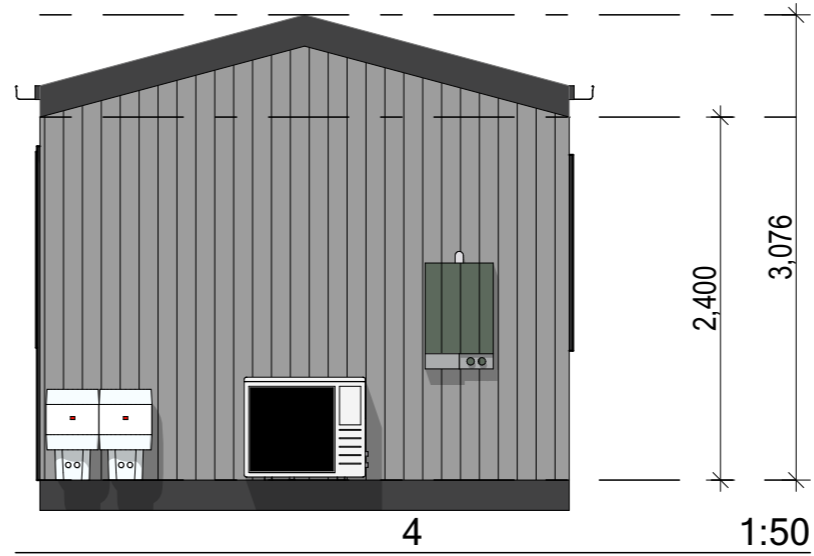
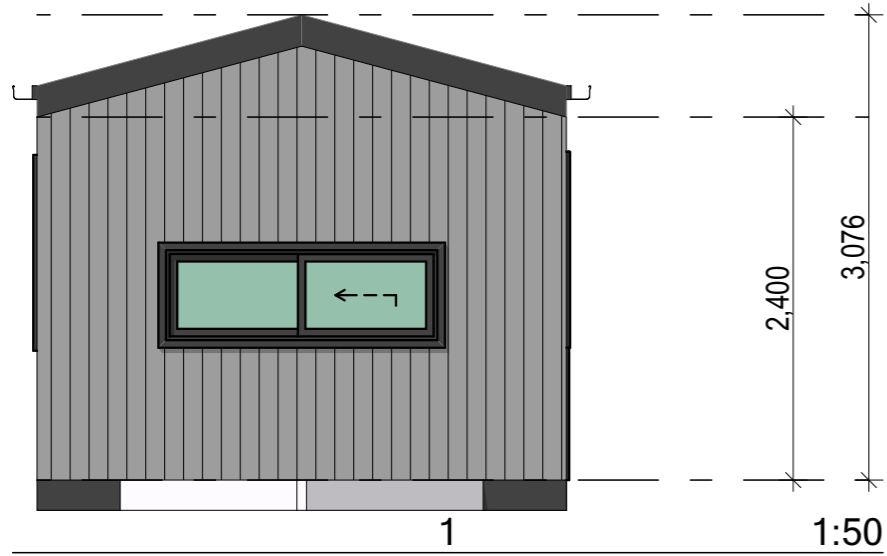

project: **PROPOSED TINY HOUSE @ TINY HOMES,**  
 client: **BRAD YATES**

Council: HCC  
 ref: 2023-017

drawn: A.M.  
 checked: A.M.  
 scale: as shown  
 date: JUNE26



abn: 98 641 681 798  
 e: info@plandrew.com.au  
 m: 0413 933 613  
 a: po box 5081  
 old toongabbie nsw 2146

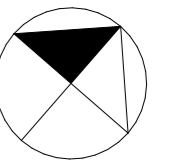

**A001**

This document is COPYRIGHT and the property of Plandrew. It is not to be retained, copied or used without the prior written permission of the author. All dimensions must be checked on-site prior to the commencement of any works. Any discrepancies are to be brought to the attention of Plandrew.

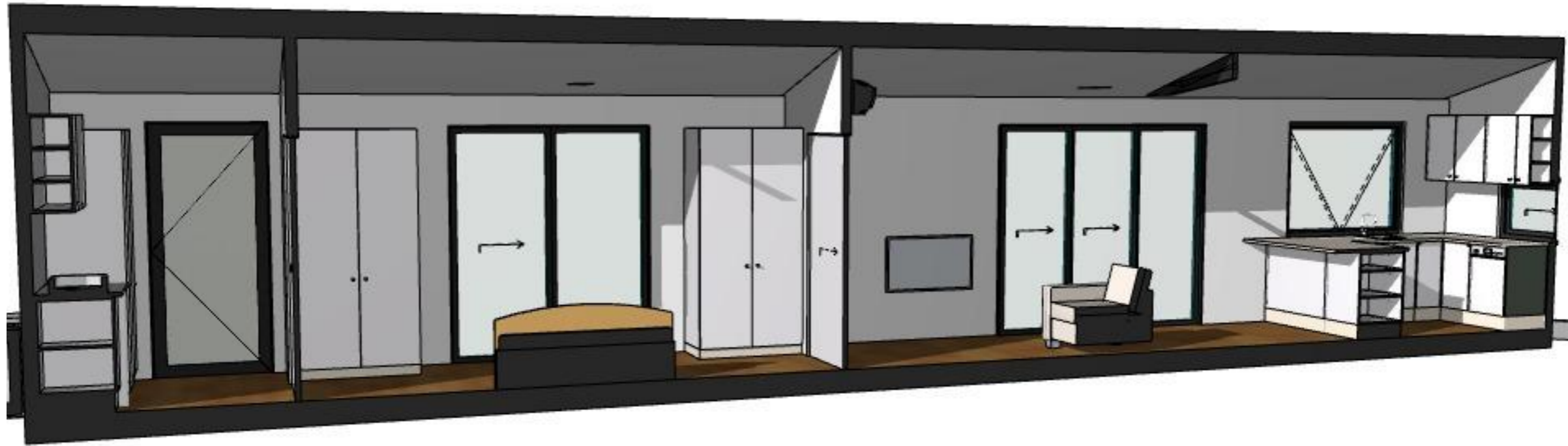

INTERIOR VIEW



INTERIOR VIEW

project  
**PROPOSED TINY HOUSE**  
 @ TINY HOMES,  
 client **BRAD YATES**

drawn: A.M.  
 checked: A.M.  
 scale: as shown  
 date: JUNE26  
 Council HCC  
 ref: 2023-017



abn: 98 641 681 798  
 e: info@plandrew.com.au  
 m: 0413 933 613  
 a: po box 5081  
 old toongabbie nsw 2146

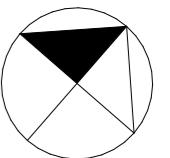

**A002**

This document is COPYRIGHT and the property of Plandrew. It is not to be retained, copied or used without the prior written permission of the author. All dimensions must be checked on-site prior to the commencement of any works. Any discrepancies are to be brought to the attention of Plandrew.