

PLAN

1:50

project
PROPOSED TINY HOUSE
 @ TINY HOMES,

client
BRAD YATES

drawn: A.M. scale: as shown

checked: A.M. date: FEB25

Council HCC

ref: 2023-017



abn: 98 641 681 798
 e: info@plandrew.com.au
 m: 0413 933 613
 a: po box 5081
 old toongabbie nsw 2146

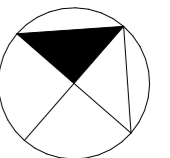

A000

This document is COPYRIGHT and the property of Plandrew. It is not to be retained, copied or used without the prior written permission of the author. All dimensions must be checked on-site prior to the commencement of any works. Any discrepancies are to be brought to the attention of Plandrew.

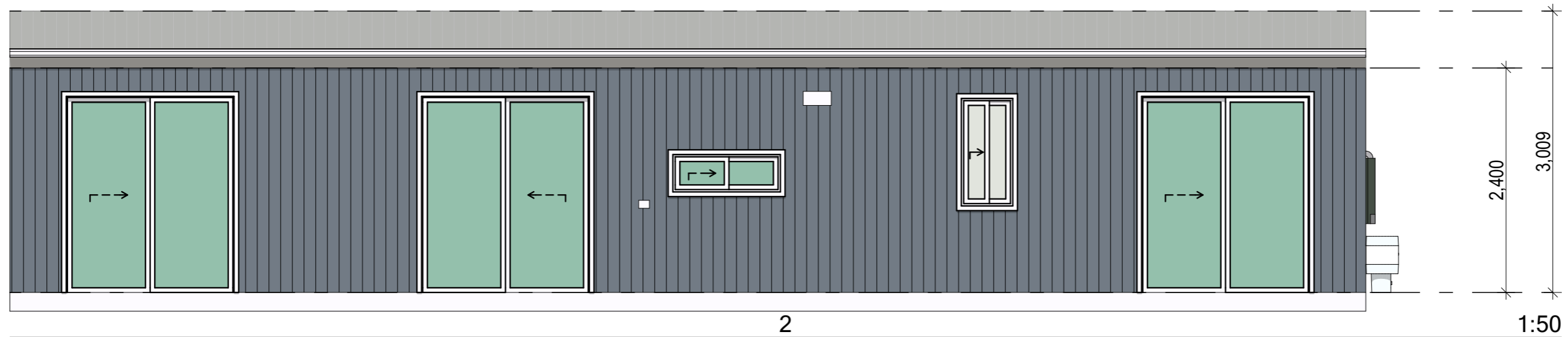
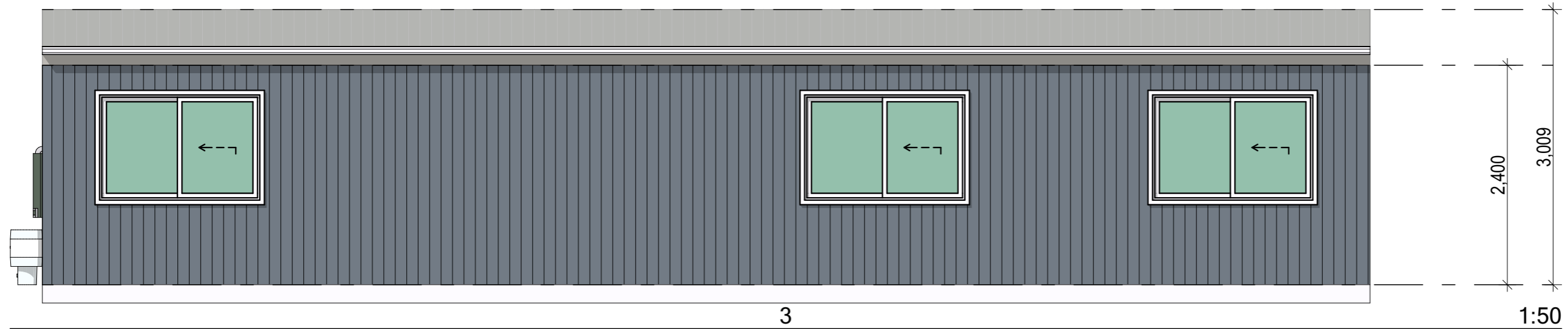
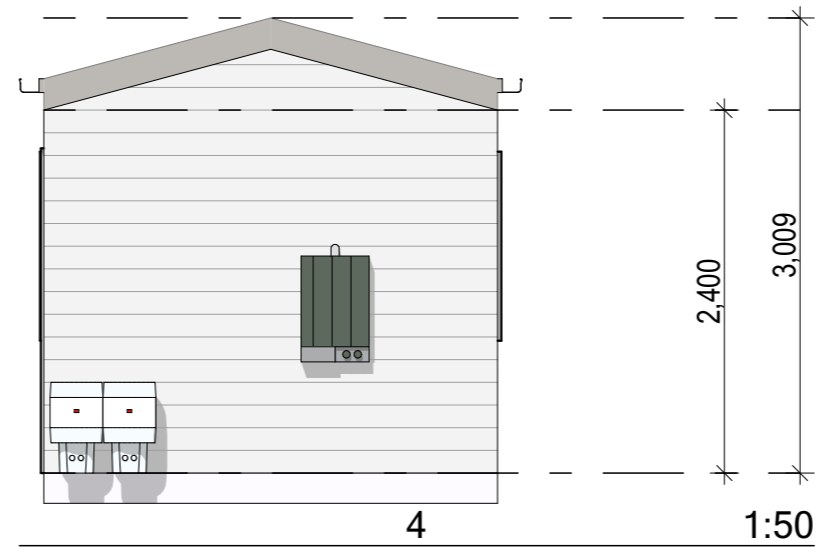
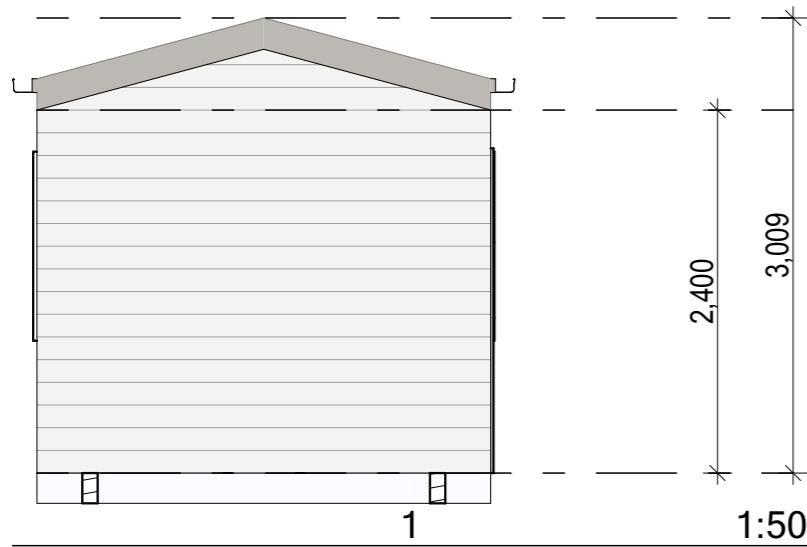

project: **PROPOSED TINY HOUSE @ TINY HOMES,**
 client: **BRAD YATES**
 drawn: A.M.
 checked: A.M.
 scale: as shown
 date: FEB25
 Council: HCC
 ref: 2023-017



abn: 98 641 681 798
 e: info@plandrew.com.au
 m: 0413 933 613
 a: po box 5081
 old toongabbie nsw 2146

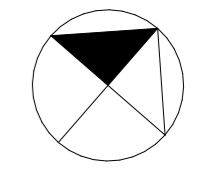

A001

This document is COPYRIGHT and the property of PlanDraw. It is not to be retained, copied or used without the prior written permission of the author. All dimensions must be checked on-site prior to the commencement of any works. Any discrepancies are to be brought to the attention of PlanDraw.



INTERIOR VIEW

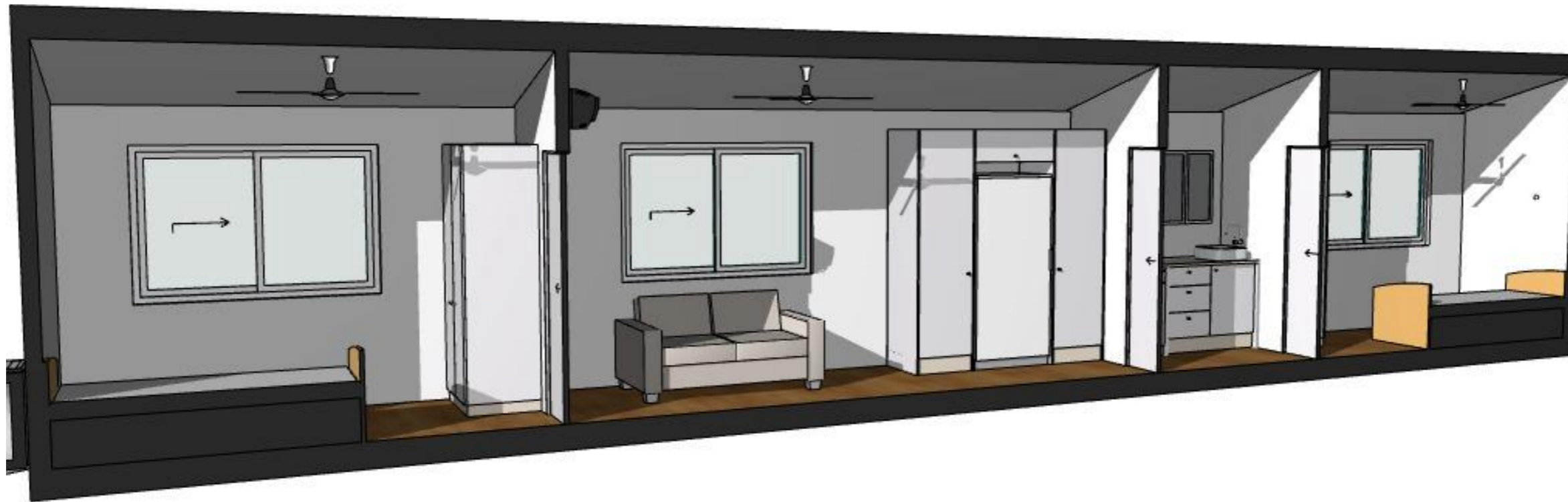

INTERIOR VIEW

project
PROPOSED TINY HOUSE
@ TINY HOMES,

client
BRAD YATES

drawn: A.M.

checked: A.M.

scale: as shown

date: FEB25

Council HCC

ref: 2023-017



abn: 98 641 681 798
 e: info@plandrew.com.au
 m: 0413 933 613
 a: po box 5081
 old toongabbie nsw 2146

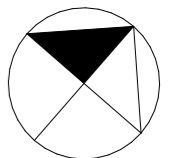

A002

This document is COPYRIGHT and the property of Plandrew. It is not to be retained, copied or used without the prior written permission of the author. All dimensions must be checked on-site prior to the commencement of any works. Any discrepancies are to be brought to the attention of Plandrew.